

Quick Move-In Home Copperfield Estates

9638 Copper Rock

\$180,364

***\$1,439**

Est. Total Monthly Pmt

2,408 Square Feet

3 Bedroom, 2.5 Bath, 2 Car Garage

MLS# 871198

Key Home Features

- Granite Countertops
- 42" Raised Panel Cabinets
- Tile Backsplash
- Tile in All wet Areas
- 9' Ceiling on First Floor
- 8' Front Door
- 42" Garden Tub
- Elegant 2 Panel 6' 8" Interior Doors
- Satin Nickel Door Hardware & Lighting
- Triple Window in Family Room
- Triple Window in Owner's Suite
- 19' x 20' 2-car Garage
- 60" Marble Vanity – Owner's Bath
- Microwave
- Walk in Closet in Owner's Suite
- Abundant Windows to Enhance Natural Light
- Rounded Drywall Corners
- Accent walls paint colors – Available on 3 Walls
- Tech Shield Radiant Barrier Roof Decking
- 2 Dining Areas
- Coat Closet
- 2 Linen Closets

(210) 566-4848



sivage.com

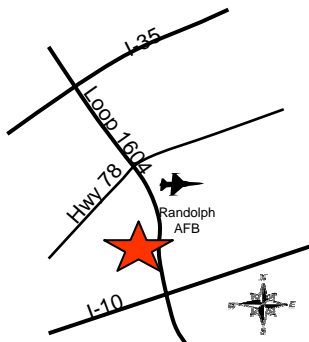
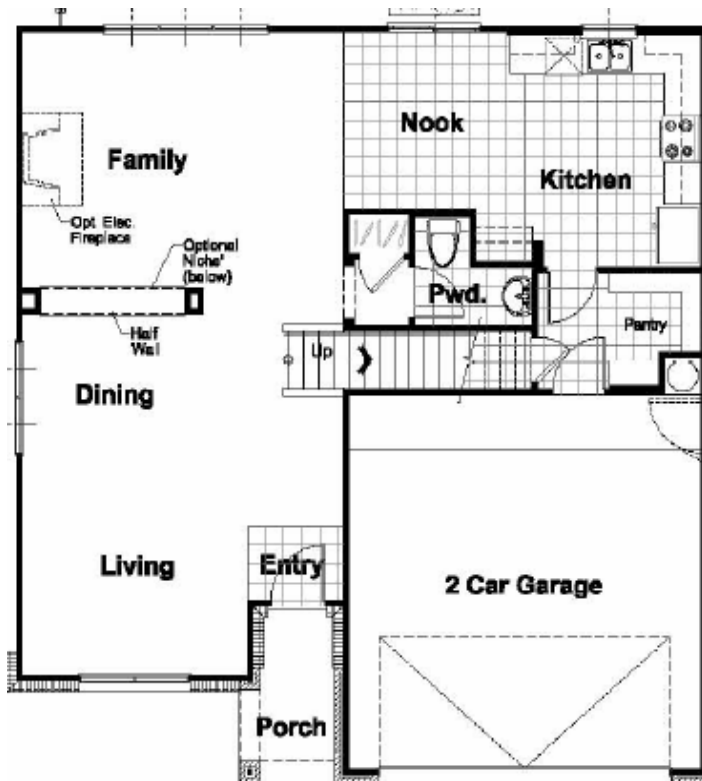
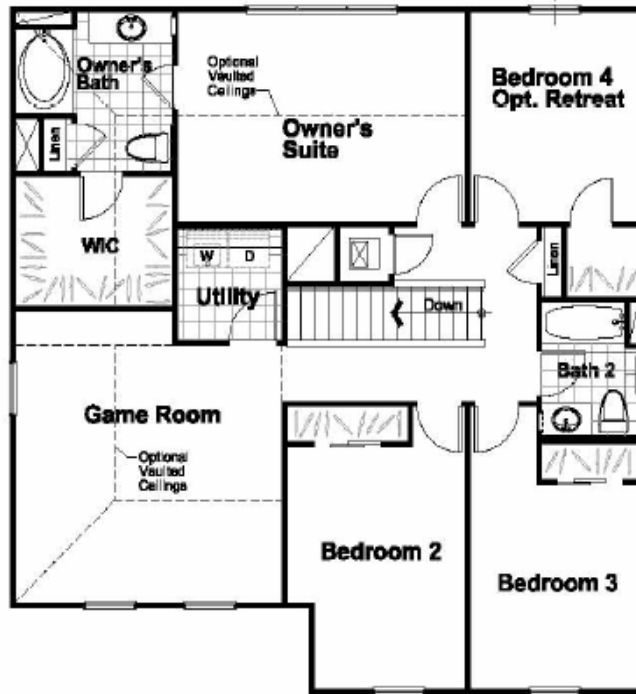

Copperfield Estates

(210) 566-4848